

FILING REQUIREMENTS FOR PCT CHINESE NATIONAL PHASE APPLICATION

1. One Copy of the PCT International Publication including
cover sheet (including information of applicant, inventor, priority etc.),
specification (including description, claims, abstract, drawings)
International Search Report.
2. Name of the applicant in Chinese characters.
3. Name of the inventors in Chinese characters if they are Chinese.
4. One copy of International Preliminary Examination Report.
5. Any amendments made in the International Phase needing to be effected in the Chinese national phase application.
6. Any further amendments to be made at the time of national phase entry.
7. Indication if the Request for Substantive Examination should be filed simultaneously with the application.
8. Indication if re-registration in Hong Kong should be filed.
9. Power of Attorney. Please use the enclosed attached named "Power of Attorney". This form can be late filed, but better within 3 months following the Chinese filing date.

Notes:

- ⌘ PCT application with priority date after June 1, 2001 can enter China within 30 months without filing a Demand for Chapter II.
- ⌘ 2-month grace period can be used for entry with a cost of US\$180. To avoid using the grace period, we suggest client to send us the specification for translation one month before the 30 month due date.
- ⌘ If you wish to reduce number of claims so as to reduce extra costs for them, you need to reduce them before the International Publication since the number of claims is calculated based on the International Publication specification
- ⌘ Priority and assignment documents are needed only upon request of the Chinese Patent Office after filing.
- ⌘ Prior art documents or lists are submitted only upon request from the Examiner. No voluntary submission is necessary.

**FILING REQUIREMENTS FOR NON-PCT
CHINESE PATENT APPLICATION**

1. Name and address of the applicant in English, and its name in Chinese characters.
2. Name of the inventors in English, and in Chinese characters if they are Chinese.
3. Information of priority if priority is claimed.
4. One copy of the specification including
description,
claims,
abstract,
drawings.
5. Any amendments wish to be made at the time of filing.
6. Indication if the Request for Substantive Examination should be filed simultaneously with the application.
7. Indication if re-registration should be filed in Hong Kong.
8. A Power of Attorney. Please use the enclosed attached named "Power of Attorney"
9. If priority is claimed, priority document, this document can be late filed, within 3 months from the filing date.
10. If the applicant shown in the priority document is different from the applicant in the Chinese application, assignment document is required. The document can be in English, as a certified copy from your Patent Office, or notarized copy by a notary public or original copy with original signature.

PROCEDURE FLOW CHART FOR PCT CHINESE NATIONAL PHASE APPLICATION

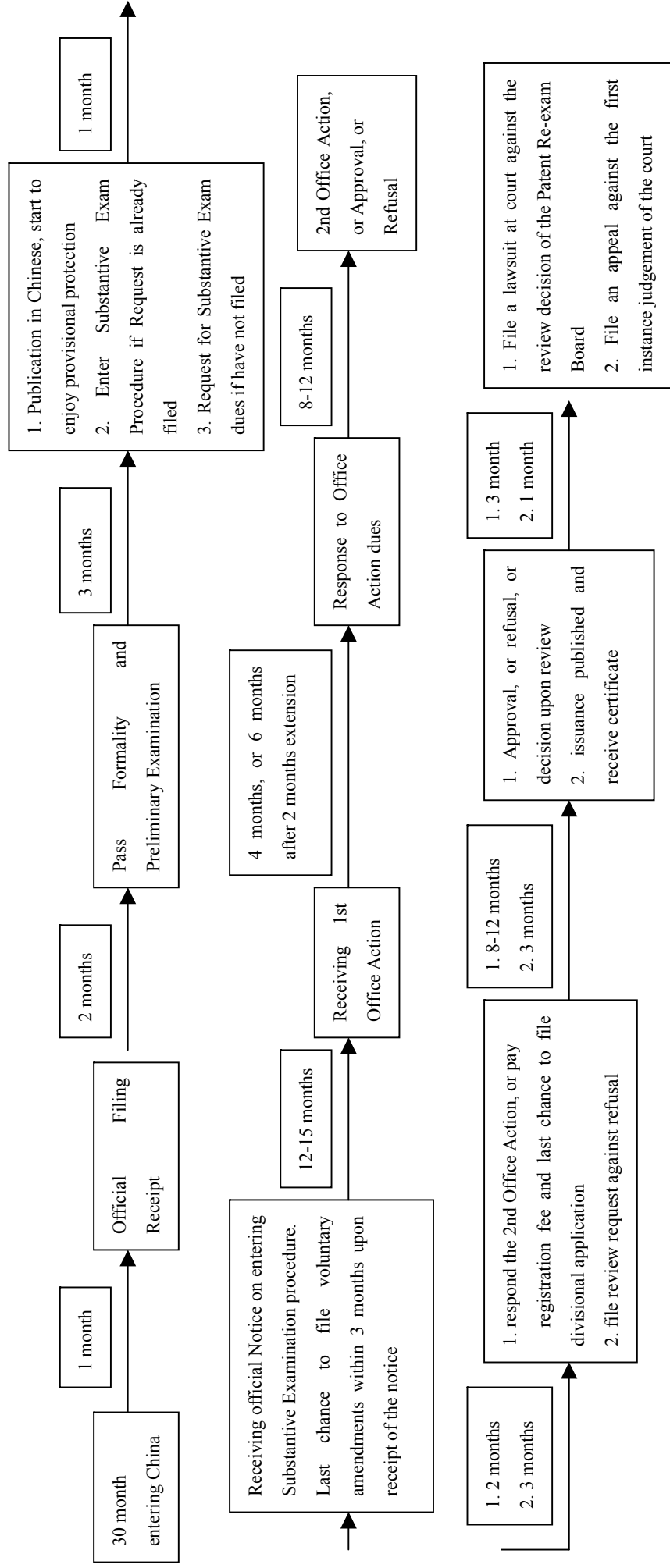

PROCEDURE FLOW CHART FOR NON-PCT CHINESE NATIONAL PHASE APPLICATION

